

Chris, Annabelle, Elizabeth and William Hampton welcome you to the

4th ANNUAL WATERTON RAM SALE

Tuesday 19th December 2017

On offer is a total of 84 rams:

26 Suffolks

16 South Suffolks

7 Pure Charollais

20 Percentage Charollais

15 Charollais Suffolks

Viewing from 2:30pm

Helmsman Sale commences at 4:30pm

Contact Chris

Phone: (03) 614 3330

Cell: 027 202 5679

Email: cahampton@xtra.co.nz

Belmont Station

50 Kerr Road

R D 14

Cave



Suffolk Lot 1



Charollais Lot 43



South Suffolk Lot 28

Foreward

The Waterton Sheep Stud was first registered in 1959 by the late Peter Hampton. Waterton, situated between the Ashburton and Hinds Rivers on the coast of Mid Canterbury, was the home of the sheep stud until 2008 when Chris and Annabelle moved to Belmont Station, an 816ha rolling to steep 5500 su sheep and beef property at Cave South Canterbury.

The stud consists of 450 stud ewes, which are treated like all other commercial ewes on the property.

Our objectives are to breed structurally sound rams that last. Clean well-balanced shoulders with plenty of meat and high SIL performance. We use a balance of all the above attributes, so you can be confident the 'Waterton' ram you purchase will perform well for many years.

This year we entered a Charollais/Perendale cross lamb in the Mint Lamb competition at the Canterbury A&P Show. The ewe lamb weighed 38.5kg at 9 week old and killed out @19.4kgCW with a VIA scan of 60.4% yield, the 4th best yielding carcass which was placed 4th out of 36 in the in the crossbred class.

We killed 2/3 of the mob 10 days later (@80days) at 37.5kgsLW and 17.8kgCW.

Charollais Sire Waterton 35/15 is ranked 1st on the SIL National Across Flock and has sons in this year's catalogue including Lot 50, C559/16, the number 3 ranked Charollais ram hogget in NZ.

All Suffolks are sired by home bred rams.

V382/14 was 2015 Champion Suffolk at Ashburton show as a ram hogget. He has sired a lot of big bold rams including Lot1, 2, 3.

P88/14 was a top scanning ram for his year and has passed his good traits onto his sons.

Y317/13 Top SIL Sire and sire of last year's top priced rams.

The majority of South Suffolks are all by I235/12 and his son L290/13 who had good sons last year.

Waterton again won the Sire of the Future Class at the Mackenzie Show, the 3rd time out of the last 4 years with a pair of Charollais X ram lambs. Both are being offered in this catalogue. Lot 50 and Lot 53. We were also placed 3rd with a pair of Suffolks, Lot 4 and Lot 9.

The Charollais are smaller at birth but grow well into a good carcassed lamb. They appear to be an ideal hogget mating option.

The Charollais Suffolk cross gives the best of both worlds with the Suffolk's growth and Charollais's hind quarter with a dark head

Glossary of SIL estimated Breeding Values = e BV

NZTW = NZ Terminal Worth
Overall index

WWT = Weaning Weight

LW8 = 8-month weight

EMA = Meat Scan

FAT = Fat over Loin

Higher the better

Lower the better

Peter Hampton

On Monday 20th March 2017 Peter Hampton, founder of the 'Waterton' Suffolk, South Suffolk and Charollais sheep studs, passed away within 20 hours of having a family dinner in Wellington with all his children, their partners and all his grandchildren.

This was unexpected and a massive shock to Peter's family and friends.

Peter was always a passionate sheep breeder. He purchased his first South Suffolk in 1959. Peter always wanted some Suffolk ewes, but they were very difficult to source in NZ so in 1969 he imported 6 Suffolk ewes from Australia and these arrived in NZ on New Year's Eve 1969.

In 2012 Peter and Chris purchased 14 Charollais Sheep embryos.

Peter always had a soft spot for the South Suffolks and was made a life member of the Breed.

In 1987 Peter thought the South Suffolk breed needed to improve and to do so they needed to run a commercial trial to find the best South Suffolk genetics and utilise them to accelerate the genetic improvement of the Breed. So, the best 12 rams from all over NZ were brought together and mated to 30 commercial ewes each and the resulting progeny were tagged at birth and taken through to slaughter at Alliance, where all the carcasses were cut mechanically and weighed. Peter offered the trial to be run at Waterton and that Chris would be happy to tag all the lambs at birth because he was younger!

These trials went on for four years. Almost 30 years later Beef & Lamb are now running a similar trial called the CPT (Central Progeny Trial). Some of Peter's forward thinking was the beginning of the CPT today.

In 1980 Peter exported a Suffolk Ram to Australia which performed well for many years.

In 1982 Peter was asked to send a South Suffolk ram to the Perth Royal Show. This ram won its class and was sold for an Australian record of \$3650 up from the previous record of \$900. There were five more rams exported to Australia and in recent years the Waterton Stud has exported semen all over the world.

Peter judged at numerous shows all over NZ and in 2002 was asked to judge at the Perth Royal.

In Peter's opinion a sheep had to be functional and structurally sound, have a good shoulder for ease of lambing, good length to hang plenty of meat on and they had to have a good loin and well filled hindquarter. All attributes found in the trials.

Peter was a respected sheep breeder, neighbour, husband, Father and grandfather and mentor who has left big boots to fill.

We will miss not seeing him sitting on a rail talking about the rams on the 19th.



Conditions of The Helmsman Sale

1. Sale will be conducted by Peter Walsh & Associates Limited in accordance with the conditions of sale as set down by the New Zealand Stock & Station Agents Association, copy of which is exhibited at the sale venue.
2. Sheep will be offered as catalogued, subject only to final draft.
3. All intending purchasers must register prior to commencement of sale.
4. Each lot shall become the property and responsibility of the purchaser on the close of the sale.
5. Terms will be strictly cash before taking delivery of any animal unless prior arrangements are made with the auctioneers. Accounts not paid within 14 days of the sale shall bear interest at current rates per annum from date of purchase.
6. Sale will be conducted GST exclusive.
7. Purchasers must give complete delivery instructions to the office using one of the delivery instruction sheets in the back of the catalogue, and receive delivery docket before removing the animals.
8. The description of the sheep in the sale are supplied by the individual vendor who alone is responsible for their accuracy.
9. The vendor reserves the right to alter the order of sale.
10. If a ram requires a stud transfer the minimum price of \$1500 will be incurred or the blackboard price, which ever is the highest.
11. Under OSH regulations all visitors must take care and responsibility on sale day for their own safety.

Disclaimer

All intending purchasers are required to register at the sales office prior to the sale.

A purchasing rebate of 6% will then be paid to non-participating livestock companies and recognised independent livestock agents with approved credit facilities introducing and/or accompanying buyers to the

sale. Arrangements must be made Prior to the sale and settlement made on the purchasers behalf within 14days.

LEADING WITH TRADITIONAL VALUES
EXPERT KNOWLEDGE, KNOW HOW AND CAN DO



**Proud to be
supporting the
Waterton Ram Sale**

YOUR LOCAL LIVESTOCK BROKERS:
Snow Buckley • 027 561 4652
Wayne Andrews • 027 484 8232



PW&A
PETER WALSH & ASSOCIATES

PETER WALSH & ASSOCIATES LTD
www.peterwalsh.co.nz
Office • 03 687 4440 • office@peterwalsh.co.nz

Lot No : 1		Waterton - Suffolk			
Sire		Waterton S134/13		Birth Date	
Waterton V382/14				3/9/2016	
Waterton		Waterton I155/11		Dam NLBorn	
A263/16				.211	
Dam		Waterton I362/11		Dam NLWeaned	
Waterton P202/12				.211	
		Waterton V151/06		Birth	Rear
				1	1
Traits	NZTW Index	WWT	LW8	EMA	FAT
gBV	696	3.26	5.18	0.39	-0.28
Actual		46	61.5	19.7	4
gBV acc%		65	74	60	58
SIL rank/No Born	62/91	27/91	69/91	60/91	
SIL GE Date	10 November 2017	GE No.	35164	No. Flocks in GE	1174
Comments :					
Peter and I picked this fellow at weaning. He kept growing like we thought he would. A big eye-catching ram.					

Lot No : 2		Waterton - Suffolk			
Sire		Waterton S134/13		Birth Date	
Waterton V382/14				3/9/2016	
Waterton		Waterton I155/11		Dam NLBorn	
A266/16				.2	
Dam		Waterton I362/11		Dam NLWeaned	
Waterton P321/14				.1	
		Waterton L201/11		Birth	Rear
				2	1
Traits	NZTW Index	WWT	LW8	EMA	FAT
gBV	1014	4.24	7.70	0.25	-0.30
Actual		44	63	20	3
gBV acc%		65	74	60	58
SIL rank/No Born	3/91	1/91	5/91	68/91	
SIL GE Date	10 November 2017	GE No.	35164	No. Flocks in GE	1174
Comments :					
Ranked 3 rd on SIL. Growth Rate Galore. No 1 for weaning weight.					

Lot No : 3		Waterton - Suffolk			
Sire		Waterton S134/13		Birth Date	
Waterton V382/14				15/9/2016	
Waterton		Waterton I155/11		Dam NLBorn	
A443/16				.2	
Dam		Glenwood 79/11		Dam NLWeaned	
Aparima 50/14				.1	
		Aparima 11/12		Birth	Rear
				2	1
Traits	NZTW Index	WWT	LW8	EMA	FAT
gBV	916	3.98	6.64	0.49	-0.40
Actual		42	57.5	17.8	3
gBV acc%		65	74	61	58
SIL rank/No Born	17/91	4/91	27/91	45/91	
SIL GE Date	10 November 2017	GE No.	35164	No. Flocks in GE	1174
Comments :					
The pick of the Aparima sons. 2 nd pairs Ashburton Show. Elizabeth's ram.					

Lot No : 4		Waterton - Suffolk			
Sire		Waterton I362/11		Birth Date	
Waterton P88/14				30/9/2016	
Waterton		Waterton F411/09		Dam NLBorn	
C220/16				.2	
Dam		Waterton S134/13		Dam NLWeaned	
Waterton V391/14				.2	
		Waterton N372/12		Birth	Rear
				2	2
Traits	NZTW Index	WWT	LW8	EMA	FAT
gBV	986	3.12	7.35	1.54	-0.40
Actual		30	52.5	20	3
gBV acc%		65	74	60	58
SIL rank/No Born	5/91	44/91	9/91	4/91	
SIL GE Date	10 November 2017	GE No.	35164	No. Flocks in GE	1174
Comments :					
C220 A twin out of a 2 tooth. Very sound meaty ram.					

Lot No : 5		Waterton - Suffolk					
Sire		Woodbine 37/09		Birth Date		14/9/2016	
Waterton I362/11				Dam NLBorn		.1	
Waterton		Waterton Y93/09		Dam NLWeaned		.1	
P438/16							
Dam		Waterton Y302/07					
Waterton C67/14				Birth		Rear	
		Waterton I528/11		1		1	
Traits	NZTW Index	WWT	LW8	EMA	FAT		
gBV	923	3.56	7.20	1.25	-0.42		
Actual		38.5	59	22	3		
gBV acc%		67	74	63	60		
SIL rank/No Born	10/91	12/91	12/91	63/91			
SIL GE Date	10 November 2017	GE No.	35164	No. Flocks in GE	1174		
Comments : Largest							

Lot No : 6		Waterton - Suffolk					
Sire		Woodbine 37/09		Birth Date		6/9/2016	
Waterton I362/11				Dam NLBorn		.1222	
Waterton		Waterton Y93/09		Dam NLWeaned		.1222	
P306/16							
Dam		Waterton Y302/07					
Waterton C128/11				Birth		Rear	
		Waterton Z478/08		2		2	
Traits	NZTW Index	WWT	LW8	EMA	FAT		
gBV	919	3.51	7.79	0.58	-0.19		
Actual		33.5	58	20	3		
gBV acc%		67	75	63	60		
SIL rank/No Born	14/91	14/91	4/91	36/91			
SIL GE Date	10 November 2017	GE No.	35164	No. Flocks in GE	1174		
Comments :							

Lot No : 7		Waterton - Suffolk				
Sire		Punchbowl 92/11		Birth Date		30/9/2016
Waterton S317/13				Dam NLBorn		.1
Waterton		Waterton B476/10		Dam NLWeaned		.1
Y215/16						
Dam		Waterton C451/09				
Waterton N212/14				Birth		Rear
		Waterton C380/10		1		1
Traits	NZTW Index	WWT	LW8	EMA	FAT	
gBV	1126	3.74	7.44	1.69	-0.60	
Actual		37	58	21.2	3	
gBV acc%		65	74	60	58	
SIL rank/No Born	1/91	7/91	8/91	2/91		
SIL GE Date	10 November 2017	GE No. 35164		No. Flocks in GE		1174
Comments :						
Ranked 1 st on SIL. Very good scan.						

Lot No : 8		Waterton - Suffolk				
Sire		Waterton S134/13		Birth Date		4/9/2016
Waterton V382/14				Dam NLBorn		1222
Waterton		Waterton I155/11		Dam NLWeaned		1222
A282/16						
Dam		Waterton C112/09				
Aparima 16/12				Birth		Rear
		Aparima 12/08		2		2
Traits	NZTW Index	WWT	LW8	EMA	FAT	
gBV	770	3.18	5.97	-0.02	-0.03	
Actual		34	55.5	17.3	3	
gBV acc%		66	74	62	59	
SIL rank/No Born	42/91	38/91	47/91	81/91		
SIL GE Date	10 November 2017	GE No.	35164	No. Flocks in GE	1174	
Comments :						

Lot No : 9		Waterton - Suffolk			
Sire		Waterton I362/11		Birth Date	
Waterton P88/14				14/9/2016	
Waterton		Waterton F411/09		Dam NLBorn	
C432/16				.2	
Dam		Punchbowl 92/11		Dam NLWeaned	
Waterton S103/14				.2	
		Waterton I526/11		Birth	Rear
				2	2
Traits	NZTW Index	WWT	LW8	EMA	FAT
gBV	1041	3.38	6.99	1.91	-0.60
Actual		30	52	21.7	3
gBV acc%		66	74	61	58
SIL rank/No Born	2/91	20/91	16/91	61/91	
SIL GE Date	10 November 2017	GE No.	35164	No. Flocks in GE	1174
Comments :					
No 2 on SIL. Highest EMA/LW. Real Meat machine.					

Lot No : 10		Waterton - Suffolk			
Sire		Waterton I362/11		Birth Date	
Waterton P88/14				1/9/2016	
Waterton		Waterton F411/09		Dam NLBorn	
C221/16				1123	
Dam		Waterton M351/05		Dam NLWeaned	
Aparima 41/12				0121	
		Aparima 41/09		Birth	Rear
				3	1
Traits	NZTW Index	WWT	LW8	EMA	FAT
gBV	786	3.21	6.23	1.28	-0.44
Actual		39.5	58.5	20.3	3
gBV acc%		66	74	62	59
SIL rank/No Born	40/91	34/91	37/91	11/91	
SIL GE Date	10 November 2017	GE No.	35164	No. Flocks in GE	1174
Comments :					

Lot No : 11		Waterton - Suffolk			
Sire		Waterton S134/13		Birth Date	
Waterton V503/14				1/9/2016	
Waterton		Waterton P204/12		Dam NLBorn	
B226/16				.2	
Dam		Punchbowl 92/11		Dam NLWeaned	
Waterton S107/14				.1	
		Waterton I171/11		Birth	Rear
				2	1
Traits	NZTW Index	WWT	LW8	EMA	FAT
gBV	904	3.39	5.91	0.74	-0.55
Actual		41.5	58.5	19.7	3
gBV acc%		64	73	59	57
SIL rank/No Born	20/91	19/91	49/91	25/91	
SIL GE Date	10 November 2017	GE No.	35164	No. Flocks in GE	1174
Comments :					

Lot No : 12		Waterton - Suffolk			
Sire		Woodbine 37/09		Birth Date	
Waterton I362/11				4/9/2016	
Waterton		Waterton Y93/09		Dam NLBorn	
P275/16				.1212	
Dam		Tawhai 43/09		Dam NLWeaned	
Waterton W221/11				.1212	
		Waterton Y252/08		Birth	Rear
				2	2
Traits	NZTW Index	WWT	LW8	EMA	FAT
gBV	787	2.79	6.69	0.40	0.01
Actual		39	56	19.1	3
gBV acc%		67	75	63	60
SIL rank/No Born	39/91	61/91	25/91	58/91	
SIL GE Date	10 November 2017	GE No.	35164	No. Flocks in GE	1174
Comments :					

Lot No : 13**Waterton - Suffolk**

Sire		Woodbine 37/09	Birth Date		4/9/2016
Waterton I362/11			Dam NLBorn		.1212
Waterton		Waterton Y93/09	Dam NLWeaned		.1212
P276/16					
Dam		Tawhai 43/09			
Waterton W221/11			Birth		
		Waterton Y252/08	2		Rear
			2		
Traits	NZTW Index	WWT	LW8	EMA	FAT
gBV	826	2.66	6.82	0.78	-0.10
Actual		36	55	21.1	3
gBV acc%		67	75	63	60
SIL rank/No Born	35/91	68/91	22/91	63/91	
SIL GE Date	10 November 2017	GE No.	35164	No. Flocks in GE	1174
Comments :					

Lot No : 14**Waterton - Suffolk**

Sire		Waterton I362/11		Birth Date		6/9/2016					
Waterton P88/14				Dam NLBorn		.212333					
Waterton		Waterton F411/09		Dam NLWeaned		.21123					
C305/16											
Dam		Goldstream 53/07									
Waterton W180/10				Birth		Rear					
		Waterton Y316/07		3		3					
Traits		NZTW Index		WWT		LW8		EMA		FAT	
gBV		870		3.68		6.79		1.16		-0.36	
Actual				37		58.5		21.5		4	
gBV acc%				67		75		61		59	
SIL rank/No Born		27/91		8/91		23/91		17/91			
SIL GE Date		10 November 2017		GE No.		35164		No. Flocks in GE		1174	
Comments :											

Lot No : 15**Waterton - Suffolk**

Sire		Punchbowl 92/11		Birth Date		8/9/2016	
Waterton S317/13				Dam NLBorn		.13	
Waterton		Waterton B476/10		Dam NLWeaned		.02	
Y324/16							
Dam		Waterton I362/11					
Waterton P78/13				Birth		Rear	
		Waterton Y94/07		3		2	
Traits	NZTW Index	WWT	LW8	EMA	FAT		
gBV	869	3.11	5.32	1.45	-0.61		
Actual		38	52	18.2	3		
gBV acc%		65	74	60	58		
SIL rank/No Born	28/91	45/91	62/91	6/91			
SIL GE Date	10 November 2017	GE No.	35164	No. Flocks in GE	1174		
Comments :							

Lot No : 16**Waterton - Suffolk**

Sire		Waterton I362/11	Birth Date		8/9/2016
Waterton P88/14			Dam NLBorn		.212
Waterton C329/16		Waterton F411/09	Dam NLWeaned		.112
	Dam	Waterton Z255/10			
	Waterton O189/12		Birth	Rear	
		Waterton C462/10	2	2	
Traits	NZTW Index	WWT	LW8	EMA	FAT
gBV	730	2.88	6.26	1.09	-0.32
Actual		34	53.5	18.6	3
<i>gBV acc%</i>		66	74	60	58
SIL rank/No Born	52/91	55/91	36/91	20/91	
SIL GE Date	10 November 2017	GE No.	35164	No. Flocks in GE	1174
Comments :					

Lot No : 17		Waterton - Suffolk			
Sire		Waterton I362/11		Birth Date	
Waterton P88/14				9/9/2016	
Waterton		Waterton F411/09		Dam NLBorn	
C345/16				.2212	
Dam		Tawhai 43/09		Dam NLWeaned	
Waterton L395/11				.2212	
		Waterton Z257/07		Birth	Rear
				2	2
Traits	NZTW Index	WWT	LW8	EMA	FAT
gBV	721	2.95	6.20	0.17	0.05
Actual		32	54	16.5	3
gBV acc%		66	74	61	58
SIL rank/No Born	54/91	49/91	39/91	61/91	
SIL GE Date	10 November 2017	GE No.	35164	No. Flocks in GE	1174
Comments :					

Lot No : 18		Waterton - Suffolk			
Sire		Waterton I362/11		Birth Date	
Waterton P88/14				12/9/2016	
Waterton		Waterton F411/09		Dam NLBorn	
C377/16				.2	
Dam		Punchbowl 92/11		Dam NLWeaned	
Waterton S281/14				.1	
		Waterton B310/09		Birth	Rear
				2	1
Traits	NZTW Index	WWT	LW8	EMA	FAT
gBV	920	3.13	6.16	1.43	-0.45
Actual		34.5	55	20.3	3
gBV acc%		65	73	60	58
SIL rank/No Born	12/91	42/91	41/91	7/91	
SIL GE Date	10 November 2017	GE No.	35164	No. Flocks in GE	1174
Comments :					

Lot No : 19		Waterton - Suffolk			
Sire		Woodbine 37/09		Birth Date	
Waterton I362/11				12/9/2016	
Waterton		Waterton Y93/09		Dam NLBorn	
P380/16				.12	
Dam		Punchbowl 92/11		Dam NLWeaned	
Waterton S128/13				.12	
		Waterton Z256/10		Birth	Rear
				2	2
Traits	NZTW Index	WWT	LW8	EMA	FAT
gBV	984	4.13	7.63	0.72	-0.31
Actual		39	59	18.6	3
gBV acc%		67	75	63	60
SIL rank/No Born	6/91	2/91	6/91	29/91	
SIL GE Date	10 November 2017	GE No.	35164	No. Flocks in GE	1174
Comments :					

Lot No : 20		Waterton - Suffolk			
Sire		Waterton S134/13		Birth Date	
Waterton V503/14				13/9/2016	
Waterton		Waterton P204/12		Dam NLBorn	
B404/16				.11	
Dam		Waterton I362/11		Dam NLWeaned	
Waterton P88/13				.01	
		Waterton B491/10		Birth	Rear
				1	1
Traits	NZTW Index	WWT	LW8	EMA	FAT
gBV	760	3.26	5.59	0.33	-0.34
Actual		42.5	60	18.4	3
gBV acc%		64	73	59	57
SIL rank/No Born	46/91	27/91	57/91	62/91	
SIL GE Date	10 November 2017	GE No.	35164	No. Flocks in GE	1174
Comments :					

Lot No : 21		Waterton - Suffolk			
Sire		Punchbowl 92/11		Birth Date	
Waterton S317/13				13/9/2016	
Waterton		Waterton B476/10		Dam NLBorn	
Y405/16				.1	
Dam		Waterton I362/11		Dam NLWeaned	
Waterton P226/14				.1	
		Waterton A109/08		Birth	Rear
				1	1
Traits	NZTW Index	WWT	LW8	EMA	FAT
gBV	863	3.44	6.44	0.46	-0.23
Actual		38	57.5	17.2	3
gBV acc%		65	74	60	58
SIL rank/No Born	29/91	18/91	31/91	60/91	
SIL GE Date	10 November 2017	GE No.	35164	No. Flocks in GE	1174
Comments :					

Lot No : 22		Waterton - Suffolk			
Sire		Woodbine 37/09		Birth Date	
Waterton I362/11				13/9/2016	
Waterton		Waterton Y93/09		Dam NLBorn	
P413/16				.12	
Dam		Punchbowl 92/11		Dam NLWeaned	
Waterton S138/13				.02	
		Waterton C291/10		Birth	Rear
				2	2
Traits	NZTW Index	WWT	LW8	EMA	FAT
gBV	851	3.89	6.28	0.88	-0.45
Actual		36	51.5	17.6	3
gBV acc%		67	75	63	60
SIL rank/No Born	30/91	5/91	35/91	22/91	
SIL GE Date	10 November 2017	GE No.	35164	No. Flocks in GE	1174
Comments :					

Lot No : 23		Waterton - Suffolk			
Sire		Woodbine 37/09		Birth Date	
Waterton I362/11				13/9/2016	
Waterton		Waterton Y93/09		Dam NLBorn	
P414/16				.12	
Dam		Punchbowl 92/11		Dam NLWeaned	
Waterton S138/13				.02	
		Waterton C291/10		Birth	Rear
				2	2
Traits	NZTW Index	WWT	LW8	EMA	FAT
gBV	883	3.99	6.69	0.73	-0.38
Actual		36	53	17.3	3
gBV acc%		67	75	63	60
SIL rank/No Born	23/91	3/91	25/91	27/91	
SIL GE Date	10 November 2017	GE No.	35164	No. Flocks in GE	1174
Comments :					

Lot No : 24		Waterton - Suffolk			
Sire		Woodbine 37/09		Birth Date	
Waterton I362/11				14/9/2016	
Waterton		Waterton Y93/09		Dam NLBorn	
P418/16				122	
Dam		Glenwood 79/11		Dam NLWeaned	
Aparima 51/13				122	
		Aparima 14/12		Birth	Rear
				2	2
Traits	NZTW Index	WWT	LW8	EMA	FAT
gBV	886	3.66	7.51	0.36	-0.11
Actual		34	55	16.6	3
gBV acc%		67	75	64	61
SIL rank/No Born	21/91	10/91	7/91	61/91	
SIL GE Date	10 November 2017	GE No.	35164	No. Flocks in GE	1174
Comments :					

Lot No : 25		Waterton - Suffolk					
Sire		Woodbine 37/09		Birth Date		14/9/2016	
Waterton I362/11				Dam NLBorn		122	
Waterton P419/16		Waterton Y93/09		Dam NLWeaned		122	
Dam		Glenwood 79/11					
Aparima 51/13				Birth		Rear	
Aparima 14/12				2		2	
Traits	NZTW Index	WWT	LW8	EMA	FAT		
gBV	909	3.33	7.12	1.15	-0.30		
Actual		30.5	51.5	19.8	3		
gBV acc%		67	75	64	61		
SIL rank/No Born	19/91	24/91	14/91	64/91			
SIL GE Date	10 November 2017	GE No.	35164	No. Flocks in GE	1174		
Comments :							

Lot No : 26		Waterton - Suffolk					
Sire		Waterton I362/11		Birth Date		21/9/2016	
Waterton P88/14				Dam NLBorn		.122112	
Waterton C651/16		Waterton F411/09		Dam NLWeaned		.01201	
Dam		Waterton Y302/07					
Waterton W276/10				Birth		Rear	
		Waterton K570/04		1		1	
Traits	NZTW Index	WWT	LW8	EMA	FAT		
gBV	683	2.79	5.92	1.34	-0.27		
Actual		35.5	55	20.3	4		
gBV acc%		66	74	61	59		
SIL rank/No Born	66/91	61/91	48/91	10/91			
SIL GE Date	10 November 2017	GE No.	35164	No. Flocks in GE	1174		
Comments :							

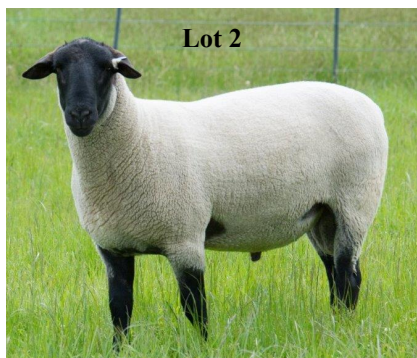

Lot No : 27

Waterton - South Suffolk

Sire		Waterton I235/12	Birth Date		14/9/2016
Waterton L290/13			Dam NLBorn		.112
Waterton S163/16		Waterton G305/10	Dam NLWeaned		.112
	Dam	Waterton G237/10			
	Waterton M284/12		Birth		Rear
		Waterton C551/07	2	2	
Traits	NZTW Index	WWT	LW8	EMA	FAT
gBV	1046	3.74	6.67	0.78	-0.25
Actual		36	56.5	19.1	3
gBV acc%		66	74	61	59
SIL rank/No Born	1/39	1/39	4/39	3/39	
SIL GE Date	10 November 2017	GE No.	35164	No. Flocks in GE	1174
Comments :					
Top Ranking S/S. A very well-balanced ram with a clean shoulder and good hindquarter.					

Lot No : 28

Waterton - South Suffolk

Sire		Inver J13/10		Birth Date		6/9/2016					
Waterton I235/12				Dam NLBorn		.111					
Waterton		Waterton D404/07		Dam NLWeaned		.011					
L121/16											
Dam		Capethorne 140/09									
Waterton J538/12				Birth		Rear					
		Waterton E203/08		1		1					
Traits		NZTW Index		WWT		LW8		EMA		FAT	
gBV		854		2.66		5.99		1.31		0.05	
Actual				38		56		21.8		5	
gBV acc%				66		74		62		59	
SIL rank/No Born		11/39		15/39		12/39		1/39			
SIL GE Date		10 November 2017		GE No.		35164		No. Flocks in GE		1174	
Comments :											
Top Scanning S/S with a very good hind1/4.											

Lot No : 29

Waterton - South Suffolk

Sire		Waterton I235/12		Birth Date		14/9/2016					
Waterton L290/13				Dam NLBorn		.2232					
Waterton		Waterton G305/10		Dam NLWeaned		.2222					
S166/16											
Dam											
Waterton 699/11				Birth		Rear					
				2		2					
Traits		NZTW Index		WWT		LW8		EMA		FAT	
gBV		891		3.00		6.27		0.13		0.10	
Actual				41.5		60.5		18.4		4	
gBV acc%				65		73		60		57	
SIL rank/No Born		8/39		7/39		7/39		60/39			
SIL GE Date		10 November 2017		GE No.		35164		No. Flocks in GE		1174	
Comments :											

Lot No : 30

Waterton - South Suffolk

Sire		Inver J13/10		Birth Date		7/9/2016					
Waterton I235/12				Dam NLBorn		.1222					
Waterton		Waterton D404/07		Dam NLWeaned		.122					
L150/16											
Dam		Capethorne 140/09									
Waterton J401/11				Birth		Rear					
		Waterton A122/06		2		1					
Traits		NZTW Index		WWT		LW8		EMA		FAT	
gBV		922		3.14		6.90		0.58		0.03	
Actual						60		20.8		4	
gBV acc%				67		73		63		58	
SIL rank/No Born		4/39		6/39		2/39		10/39			
SIL GE Date		10 November 2017		GE No.		35164		No. Flocks in GE		1174	
Comments :											
Top Growth Rate with very good scan.											



Prepared by the Genetic Gains SIL Bureau

Lot No : 31		Waterton - South Suffolk			
Sire		Inver J13/10		Birth Date	
Waterton I235/12				6/9/2016	
Waterton		Waterton D404/07		Dam NLBorn	
L118/16				.1122	
Dam		Myola 81/06		Dam NLWeaned	
Waterton E235/11				.1121	
		Waterton D141/07		Birth	Rear
				2	1
Traits	NZTW Index	WWT	LW8	EMA	FAT
gBV	732	2.18	4.63	1.10	-0.09
Actual		41	57.5	22	4
gBV acc%		67	74	62	59
SIL rank/No Born	20/39	26/39	25/39	2/39	
SIL GE Date	10 November 2017	GE No.	35164	No. Flocks in GE	1174
Comments :					

Lot No : 32		Waterton - South Suffolk			
Sire		Waterton G237/10		Birth Date	
Waterton M217/13				30/8/2016	
Waterton		Waterton G181/09		Dam NLBorn	
U54/16				.2	
Dam		Rocklea 124/12		Dam NLWeaned	
Waterton R343/14				.2	
		Waterton M290/12		Birth	Rear
				2	2
Traits	NZTW Index	WWT	LW8	EMA	FAT
gBV	866	3.21	6.50	0.45	-0.13
Actual		39	57	19.1	3
gBV acc%		63	73	58	56
SIL rank/No Born	9/39	5/39	5/39	16/39	
SIL GE Date	10 November 2017	GE No.	35164	No. Flocks in GE	1174
Comments :					

Lot No : 33		Waterton - South Suffolk			
Sire		Inver J13/10		Birth Date	
Waterton I235/12				31/8/2016	
Waterton		Waterton D404/07		Dam NLBorn	
L57/16				.11	
Dam		Waterton G237/10		Dam NLWeaned	
Waterton M216/13				.11	
		Waterton G181/09		Birth	Rear
				1	1
Traits	NZTW Index	WWT	LW8	EMA	FAT
gBV	781	2.84	5.67	0.06	0.01
Actual		41	58	17.2	3
gBV acc%		66	74	62	59
SIL rank/No Born	14/39	11/39	14/39	62/39	
SIL GE Date	10 November 2017	GE No.	35164	No. Flocks in GE	1174
Comments :					

Lot No : 34		Waterton - South Suffolk			
Sire		Waterton G237/10		Birth Date	
Waterton M281/12				1/9/2016	
Waterton		Waterton F198/08		Dam NLBorn	
M71/16				1111	
Dam		Inver J13/10		Dam NLWeaned	
Waterton I226/12				1111	
		Waterton D131/07		Birth	Rear
				1	1
Traits	NZTW Index	WWT	LW8	EMA	FAT
gBV	896	2.45	5.99	0.54	-0.15
Actual		33.5	56	19.5	3
gBV acc%		65	74	59	57
SIL rank/No Born	7/39	18/39	12/39	13/39	
SIL GE Date	10 November 2017	GE No.	35164	No. Flocks in GE	1174
Comments :					

Lot No : 35

Waterton - South Suffolk

Sire		Inver J13/10	Birth Date		3/9/2016
Waterton I235/12			Dam NLBorn		.12
Waterton		Waterton D404/07	Dam NLWeaned		.02
L76/16					
Dam		Waterton G237/10			
Waterton M208/13			Birth		Rear
		Waterton C121/06	2		2
Traits	NZTW Index	WWT	LW8	EMA	FAT
gBV	688	2.14	4.85	0.40	0.16
Actual		34	53	17.2	4
<i>gBV acc%</i>		66	74	62	59
SIL rank/No Born	24/39	27/39	24/39	20/39	
SIL GE Date	10 November 2017	GE No.	35164	No. Flocks in GE	1174
Comments :					

Lot No : 36

Waterton - South Suffolk

	Sire	Inver J13/10		Birth Date	3/9/2016
	Waterton I235/12			Dam NLBorn	.1212
Waterton		Waterton D404/07		Dam NLWeaned	.1212
L85/16					
	Dam	Capethorne 140/09			
	Waterton J292/11			Birth	Rear
		Waterton G391/09		2	2
Traits	NZTW Index	WWT	LW8	EMA	FAT
gBV	822	2.94	6.38	0.34	0.01
Actual		43	57	20.1	4
gBV acc%		67	75	62	60
SIL rank/No Born	13/39	8/39	6/39	21/39	
SIL GE Date	10 November 2017	GE No.	35164	No. Flocks in GE	1174
Comments :					

Lot No : 37

Waterton - South Suffolk

Sire		Inver J13/10	Birth Date		5/9/2016
Waterton I235/12			Dam NLBorn		.2222
Waterton		Waterton D404/07	Dam NLWeaned		.1222
L109/16					
Dam		Capethorne 140/09			
Waterton J402/11			Birth		Rear
		Waterton A122/06	2		2
Traits	NZTW Index	WWT	LW8	EMA	FAT
gBV	757	2.70	6.05	-0.20	0.12
Actual		35.5	54	16.2	3
<i>gBV acc%</i>		67	75	63	60
SIL rank/No Born	16/39	14/39	11/39	63/39	
SIL GE Date	10 November 2017	GE No.	35164	No. Flocks in GE	1174
Comments :					

Lot No : 38

Waterton - South Suffolk

	Sire	Waterton I235/12		Birth Date	10/9/2016
	Waterton L290/13			Dam NLBorn	.2
Waterton		Waterton G305/10		Dam NLWeaned	.2
S149/16					
	Dam	Rocklea 124/12			
	Waterton R328/14			Birth	Rear
		Waterton J307/11		2	2
Traits	NZTW Index	WWT	LW8	EMA	FAT
gBV	914	3.25	6.16	0.45	-0.03
Actual		33.5	51.5	16.7	3
gBV acc%		66	74	61	58
SIL rank/No Born	5/39	4/39	9/39	16/39	
SIL GE Date	10 November 2017	GE No.	35164	No. Flocks in GE	1174
Comments :					

Lot No : 39		Waterton - South Suffolk					
Sire		Waterton I235/12		Birth Date		11/9/2016	
Waterton L290/13				Dam NLBorn		.2212	
Waterton		Waterton G305/10		Dam NLWeaned		.1212	
S151/16							
Dam		Myola 81/06					
Waterton E427/11							
		Waterton C556/07		Birth		Rear	
				2		2	
Traits	NZTW Index	WWT	LW8	EMA	FAT		
gBV	828	2.75	4.96	0.42	-0.02		
Actual		36	51	17.2	3		
gBV acc%		67	74	61	59		
SIL rank/No Born	12/39	12/39	23/39	19/39			
SIL GE Date	10 November 2017	GE No.	35164	No. Flocks in GE	1174		
Comments :							

Lot No : 40		Waterton - South Suffolk/Suffolk					
Sire		Waterton S134/13		Birth Date		20/8/2016	
Waterton V503/14				Dam NLBorn		.2	
Waterton		Waterton P204/12		Dam NLWeaned		.1	
D153/16							
Dam		Waterton M504/12					
Waterton O157/14							
		Waterton F188/08		Birth		Rear	
				2		1	
Traits	NZTW Index	WWT	LW8	EMA	FAT		
gBV	1012	3.62	7.27	0.64	-0.38		
Actual		40	58	20.3	3		
gBV acc%		64	73	58	57		
SIL rank/No Born	2/39	2/39	1/39	7/39			
SIL GE Date	10 November 2017	GE No.	35164	No. Flocks in GE	1174		
Comments :							

Lot No : 41		Waterton - South Suffolk					
Sire		Waterton G237/10		Birth Date		13/9/2016	
Waterton M281/12				Dam NLBorn		.11	
Waterton		Waterton F198/08		Dam NLWeaned		.11	
M159/16							
Dam		Waterton I235/12					
Waterton L288/13							
		Waterton E208/08		Birth		Rear	
				1		1	
Traits	NZTW Index	WWT	LW8	EMA	FAT		
gBV	699	2.57	3.92	0.71	-0.29		
Actual		42	54.5	17.6	3		
gBV acc%		65	73	59	57		
SIL rank/No Born	22/39	17/39	28/39	59/39			
SIL GE Date	10 November 2017	GE No.	35164	No. Flocks in GE	1174		
Comments :							

Lot No : 42		Waterton - South Suffolk					
Sire		Waterton I235/12		Birth Date		15/9/2016	
Waterton L290/13				Dam NLBorn		.22	
Waterton		Waterton G305/10		Dam NLWeaned		.21	
S173/16							
Dam		Waterton M281/12					
Waterton O485/13							
		Waterton J412/11		Birth		Rear	
				2		1	
Traits	NZTW Index	WWT	LW8	EMA	FAT		
gBV	860	2.86	5.25	0.59	-0.14		
Actual		36	49.2	16.5	3		
gBV acc%		66	74	60	58		
SIL rank/No Born	10/39	10/39	20/39	8/39			
SIL GE Date	10 November 2017	GE No.	35164	No. Flocks in GE	1174		
Comments :							

Lot No : 43**Waterton - Charollais**

Sire		Farmgene 393/11	Birth Date		22/8/2016
Waterton 24/15			Dam NLBorn		.22
Waterton		Waterton 569/13	Dam NLWeaned		.21
E19/16					
Dam		Waterton 599/12			
Waterton 563/13			Birth		Rear
		Waterton 597/12	2		1
Traits	NZTW Index	WWT	LW8	EMA	FAT
gBV	883	3.70	5.44	1.15	-0.52
Actual		51	61	24.1	4
gBV acc%		63	73	59	59
SIL rank/No Born	21/59	26/59	31/59	9/59	
SIL GE Date	10 November 2017	GE No.	35164	No. Flocks in GE	1174
Comments :					
We used this fellow as a hogget. Largest EMA in sale. He is the real deal full of meat with a good shoulder.					

Lot No : 44**Waterton - Charollais**

Sire		Farmgene 393/11	Birth Date		28/8/2016
Waterton 24/15			Dam NLBorn		1211
Waterton		Waterton 569/13	Dam NLWeaned		1101
E13/16					
Dam		Farmgene 91/10			
Waterton 597/12			Birth		Rear
		Farmgene 2/11	1	1	
Traits	NZTW Index	WWT	LW8	EMA	FAT
gBV	562	2.26	3.95	-0.02	-0.13
Actual		37	54	18.7	3
gBV acc%		65	74	62	61
SIL rank/No Born	52/56	55/56	49/56	47/56	
SIL GE Date	10 November 2017	GE No.	35164	No. Flocks in GE	1174
Comments :					
A very sound ram with a good rump. Out of our best breeding ewe, who we flushed embryos out of twice.					

Lot No : 45**Waterton - Charollais**

Sire		Farmgene 452/10	Birth Date		8/8/2016
Ashley Dene 3281/12			Dam NLBorn		.22
Waterton		Ashley Dene 3217/11	Dam NLWeaned		.22
B2/16					
Dam		Waterton 599/12			
Waterton 562/13			Birth		Rear
		Waterton 597/12	2		2
Traits	NZTW Index	WWT	LW8	EMA	FAT
gBV	789	3.01	3.76	0.82	-0.56
Actual		45.5	56	21.8	3
<i>gBV acc%</i>		66	74	61	62
SIL rank/No Born	36/56	47/56	48/56	61/56	
SIL GE Date	10 November 2017	GE No.	35164	No. Flocks in GE	1174
Comments :					

Lot No : 46**Waterton - Charollais**

Sire		Farmgene 0234/09	Birth Date		18/8/2016
Waterton 14/15			Dam NLBorn		..2
Waterton		Waterton 570/13	Dam NLWeaned		..2
D4/16					
Dam		Waterton 599/12			
Waterton 555/13			Birth		Rear
		Waterton 597/12	2		2
Traits	NZTW Index	WWT	LW8	EMA	FAT
gBV	886	4.31	4.98	0.73	-0.53
Actual		51	56	20.1	3
<i>gBV acc%</i>		64	73	59	59
SIL rank/No Born	21/56	10/56	36/56	23/56	
SIL GE Date	10 November 2017	GE No.	35164	No. Flocks in GE	1174
Comments :					
This fellow was used in the Brooklands Charollais Stud as a hogget.					

Lot No : 47		Waterton - Charollais					
Sire		Farmgene 393/11		Birth Date		18/8/2016	
Waterton 24/15				Dam NLBorn		.22	
Waterton		Waterton 569/13		Dam NLWeaned		.12	
E7/16							
Dam		Waterton 599/12					
Waterton 556/13				Birth		Rear	
		Waterton 597/12		2		2	
Traits	NZTW Index	WWT	LW8	EMA	FAT		
gBV	725	3.19	4.53	0.41	-0.36		
Actual		41.5	54	19.2	3		
gBV acc%		63	73	59	58		
SIL rank/No Born	43/56	41/56	43/56	33/56			
SIL GE Date	10 November 2017	GE No.	35164	No. Flocks in GE	1174		
Comments :							

Lot No : 48		Waterton - Charollais					
Sire		Farmgene 111/10		Birth Date		1/10/2016	
Waterton 566/13				Dam NLBorn		2	
Waterton		Farmgene 2/11		Dam NLWeaned		2	
A17/16							
Dam		Ashley Dene 3281/12					
Waterton B47/15				Birth		Rear	
		Waterton 562/13		2		2	
Traits	NZTW Index	WWT	LW8	EMA	FAT		
gBV	823	3.86	5.11	-0.14	-0.12		
Actual		26	37.2	13	2		
gBV acc%		66	74	61	60		
SIL rank/No Born	33/56	23/56	35/56	50/56			
SIL GE Date	10 November 2017	GE No.	35164	No. Flocks in GE	1174		
Comments :							

Lot No : 49		Waterton - Charollais				
Sire		Farmgene 111/10		Birth Date		1/10/2016
Waterton 566/13				Dam NLBorn		1
Waterton		Farmgene 2/11		Dam NLWeaned		1
A32/16						
Dam		Farmgene 393/11				
Waterton 11/15				Birth		Rear
		Waterton 551/13		1		1
Traits	NZTW Index	WWT	LW8	EMA	FAT	
gBV	1102	4.77	7.51	0.29	-0.35	
Actual		42.5	55.5	19.5	3	
gBV acc%		66	74	61	60	
SIL rank/No Born	5/56	4/56	8/56	61/56		
SIL GE Date	10 November 2017	GE No.	35164	No. Flocks in GE	1174	
Comments :						

Lot No : 50		Waterton - 88 Charollais				
Sire		Farmgene 0234/09		Birth Date		10/9/2016
Waterton 35/15				Dam NLBorn		21
Waterton		Waterton 570/13		Dam NLWeaned		21
C559/16						
Dam		Waterton 557/13				
Waterton 621/14				Birth		1
		Waterton 562/12		Rear		1
Traits	NZTW Index	WWT	LW8	EMA	FAT	
gBV	1322	5.18	9.52	0.99	-0.48	
Actual		41	59.5	20.6	3	
gBV acc%		64	74	59	59	
SIL rank/No Born	2/56	2/56	1/56	12/56		
SIL GE Date	10 November 2017	GE No. 35164		No. Flocks in GE		1174
Comments :						
Ranked 3 rd on the New Zealand Charollais Across Flock. Sired by 35/15, the No 1 ranked Charollais Sire in NZ. Very good scan. 1 st in Sire of Future Pairs at Mackenzie Show.						

Lot No : 51		Waterton - 88 Charollais					
Sire		Farmgene 393/11		Birth Date		18/8/2016	
Waterton 24/15				Dam NLBorn		.22	
Waterton		Waterton 569/13		Dam NLWeaned		.22	
E6/16							
Dam		Waterton 596/12					
Waterton 589/13				Birth		Rear	
		Waterton 566/12		2		2	
Traits	NZTW Index	WWT	LW8	EMA	FAT		
gBV	526	2.53	3.35	0.53	-0.43		
Actual		43.5	52	18.7	3		
gBV acc%		63	73	58	58		
SIL rank/No Born	54/56	52/56	55/56	31/56			
SIL GE Date	10 November 2017	GE No.	35164	No. Flocks in GE	1174		
Comments :							

Lot No : 52		Waterton - 92 Charollais					
Sire		Farmgene 111/10		Birth Date		2/9/2016	
Waterton 566/13				Dam NLBorn		02	
Waterton		Farmgene 2/11		Dam NLWeaned		02	
A522/16							
Dam		Lochee 12/13					
Waterton 564/14				Birth		Rear	
		Waterton 591/13		2		2	
Traits	NZTW Index	WWT	LW8	EMA	FAT		
gBV	752	3.94	4.86	0.09	-0.50		
Actual		32.5	45.2	15.6	2		
gBV acc%		66	74	61	60		
SIL rank/No Born	41/56	20/56	37/56	41/56			
SIL GE Date	10 November 2017	GE No.	35164	No. Flocks in GE	1174		
Comments :							

Lot No : 53		Waterton - 50 Charollais					
Sire		Farmgene 111/10		Birth Date		31/8/2016	
Waterton 566/13				Dam NLBorn		.1212	
Waterton		Farmgene 2/11		Dam NLWeaned		.1112	
C515/16							
Dam		Waterton Y302/07					
Waterton C332/11				Birth		Rear	
		Clifton MP135/04		2		2	
Traits	NZTW Index	WWT	LW8	EMA	FAT		
gBV	975	4.06	6.89	0.99	-0.31		
Actual		44.5	60.5	22.6	4		
gBV acc%		66	74	62	60		
SIL rank/No Born	13/56	14/56	13/56	62/56			
SIL GE Date	10 November 2017	GE No.	35164	No. Flocks in GE	1174		
Comments :							
If you are after a Charollais with a black face, check this fellow out. Massive Loin and even bigger ass. 1 st in Sire of the Future Pairs at Mackenzie Show.							

Lot No : 54		Waterton - 75 Charollais				
Sire		Farmgene 111/10		Birth Date		30/8/2016
Waterton 566/13				Dam NLBorn		22
Waterton		Farmgene 2/11		Dam NLWeaned		22
A501/16						
Dam		Waterton 557/13				
Waterton 581/14				Birth		Rear
		Waterton C452/09		2		2
Traits	NZTW Index	WWT	LW8	EMA	FAT	
gBV	980	4.42	7.53	0.12	-0.08	
Actual		32.5	51	16.6	3	
gBV acc%		66	74	61	60	
SIL rank/No Born	12/56	8/56	7/56	38/56		
SIL GE Date	10 November 2017	GE No.	35164	No. Flocks in GE	1174	
Comments :						

Lot No : 55		Waterton - 75 Charollais					
Sire		Farmgene 111/10		Birth Date		30/8/2016	
Waterton 566/13				Dam NLBorn		22	
Waterton		Farmgene 2/11		Dam NLWeaned		22	
A502/16							
Dam		Waterton 557/13					
Waterton 581/14				Birth		Rear	
		Waterton C452/09		2		2	
Traits	NZTW Index	WWT	LW8	EMA	FAT		
gBV	870	4.27	6.20	0.38	-0.21		
Actual		35.5	48.2	16.4	3		
gBV acc%		66	74	61	60		
SIL rank/No Born	25/56	11/56	19/56	33/56			
SIL GE Date	10 November 2017	GE No.	35164	No. Flocks in GE	1174		
Comments :							

Lot No : 56		Waterton - 88 Charollais					
Sire		Farmgene 111/10		Birth Date		1/9/2016	
Waterton 566/13				Dam NLBorn		22	
Waterton		Farmgene 2/11		Dam NLWeaned		.2	
A510/16							
Dam		Waterton 557/13					
Waterton 576/14							
		Waterton 551/12		Birth		Rear	
				2		2	
Traits	NZTW Index	WWT	LW8	EMA	FAT		
gBV	830	4.05	6.37	-0.29	0.10		
Actual		32	52	16	3		
gBV acc%		66	74	61	60		
SIL rank/No Born	32/56	15/56	17/56	53/56			
SIL GE Date	10 November 2017	GE No.	35164	No. Flocks in GE	1174		
Comments :							

Lot No : 57		Waterton - 75 Charollais					
Sire		Farmgene 111/10		Birth Date		31/8/2016	
Waterton 566/13				Dam NLBorn		1212	
Waterton		Farmgene 2/11		Dam NLWeaned		1212	
A517/16							
Dam		Ashley Dene 3203/11					
Waterton 560/12							
		Waterton X62/07		Birth		Rear	
				2		2	
Traits	NZTW Index	WWT	LW8	EMA	FAT		
gBV	775	3.96	6.46	-0.12	0.04		
Actual		37	51	16.3	3		
gBV acc%		66	74	62	60		
SIL rank/No Born	38/56	19/56	15/56	62/56			
SIL GE Date	10 November 2017	GE No.	35164	No. Flocks in GE	1174		
Comments :							

Lot No : 58		Waterton - 75 Charollais					
Sire		Farmgene 111/10		Birth Date		1/9/2016	
Waterton 566/13				Dam NLBorn		.11	
Waterton		Farmgene 2/11		Dam NLWeaned		.11	
A519/16							
Dam		Waterton 596/12					
Waterton 631/13							
		Waterton C326/11		Birth		Rear	
				1		1	
Traits	NZTW Index	WWT	LW8	EMA	FAT		
gBV	639	3.51	4.39	0.11	-0.22		
Actual		41	50.5	16.3	3		
gBV acc%		66	74	61	60		
SIL rank/No Born	46/56	28/56	42/56	39/56			
SIL GE Date	10 November 2017	GE No.	35164	No. Flocks in GE	1174		
Comments :							

Lot No : 59		Waterton - 88 Charollais				
Sire		Farmgene 111/10		Birth Date		2/9/2016
Waterton 566/13				Dam NLBorn		121
Waterton		Farmgene 2/11		Dam NLWeaned		1.1
A520/16						
Dam		Waterton 596/12				
Waterton 591/13				Birth		Rear
		Waterton 551/12		1		1
Traits	NZTW Index	WWT	LW8	EMA	FAT	
gBV	516	3.09	3.56	-0.14	-0.11	
Actual		35	45.2	14.4	3	
gBV acc%		66	74	61	60	
SIL rank/No Born	54/56	43/56	53/56	50/56		
SIL GE Date	10 November 2017	GE No.	35164	No. Flocks in GE	1174	
Comments :						

Lot No : 60		Waterton - 75 Charollais					
Sire		Farmgene 111/10		Birth Date		2/9/2016	
Waterton 566/13				Dam NLBorn		1232	
Waterton		Farmgene 2/11		Dam NLWeaned		1222	
A525/16							
Dam		Ashley Dene 3203/11					
Waterton 551/12							
		Waterton Z34/08		Birth		Rear	
				2		2	
Traits	NZTW Index	WWT	LW8	EMA	FAT		
gBV	628	3.37	4.80	-0.07	-0.02		
Actual		33	49	16	3		
gBV acc%		67	75	61	60		
SIL rank/No Born	48/56	33/56	39/56	47/56			
SIL GE Date	10 November 2017	GE No.	35164	No. Flocks in GE	1174		
Comments :							

Lot No : 61		Waterton - 75 Charollais					
Sire		Farmgene 0234/09		Birth Date		9/9/2016	
Waterton 35/15				Dam NLBorn		22	
Waterton		Waterton 570/13		Dam NLWeaned		.2	
C554/16							
Dam		Waterton 557/13					
Waterton 630/14							
		Waterton Z96/10		Birth		Rear	
				2		2	
Traits	NZTW Index	WWT	LW8	EMA	FAT		
gBV	909	3.82	5.93	0.80	-0.41		
Actual		32	47.4	16.1	2		
gBV acc%		64	74	59	59		
SIL rank/No Born	18/56	25/56	25/56	59/56			
SIL GE Date	10 November 2017	GE No.	35164	No. Flocks in GE	1174		
Comments :							

Lot No : 62		Waterton - 75 Charollais					
Sire		Farmgene 0234/09		Birth Date		12/9/2016	
Waterton 35/15				Dam NLBorn		1112	
Waterton		Waterton 570/13		Dam NLWeaned		1102	
C565/16							
Dam		Ashley Dene 3203/11					
Waterton 555/12							
		Waterton M167/07		Birth		Rear	
				2		2	
Traits	NZTW Index	WWT	LW8	EMA	FAT		
gBV	1102	4.42	7.81	1.37	-0.44		
Actual		36	53	19.8	3		
gBV acc%		65	74	60	59		
SIL rank/No Born	5/56	8/56	4/56	4/56			
SIL GE Date	10 November 2017	GE No.	35164	No. Flocks in GE	1174		
Comments :							

Lot No : 63		Waterton - 75 Charollais			
Sire		Farmgene 0234/09		Birth Date	
Waterton 35/15				12/9/2016	
Waterton		Waterton 570/13		Dam NLBorn	
C566/16				.12	
Dam		Waterton 599/12		Dam NLWeaned	
Waterton 670/13				.12	
		Waterton B115/10			
Birth		2		Rear	
2				2	
Traits	NZTW Index	WWT	LW8	EMA	FAT
gBV	1142	4.82	7.51	0.80	-0.58
Actual		34	49	16.5	2
gBV acc%		64	74	60	59
SIL rank/No Born	3/56	3/56	8/56	20/56	
SIL GE Date	10 November 2017	GE No.	35164	No. Flocks in GE	1174
Comments :					

Lot No : 64		Waterton - 75 Charollais			
Sire		Farmgene 0234/09		Birth Date	
Waterton 35/15				12/9/2016	
Waterton		Waterton 570/13		Dam NLBorn	
C569/16				.22	
Dam		Waterton 557/13		Dam NLWeaned	
Waterton 619/14				.22	
		Waterton Y386/08			
Birth		2		Rear	
2				2	
Traits	NZTW Index	WWT	LW8	EMA	FAT
gBV	1001	3.98	7.08	0.24	-0.21
Actual		26	44.4	13.7	2
gBV acc%		65	74	59	59
SIL rank/No Born	11/56	18/56	12/56	36/56	
SIL GE Date	10 November 2017	GE No.	35164	No. Flocks in GE	1174
Comments :					

Lot No : 65		Waterton - 75 Charollais			
Sire		Farmgene 0234/09		Birth Date	
Waterton 35/15				15/9/2016	
Waterton		Waterton 570/13		Dam NLBorn	
C582/16				.2	
Dam		Waterton 557/13		Dam NLWeaned	
Waterton 598/14				.2	
		Waterton C290/10			
Birth		2		Rear	
2				2	
Traits	NZTW Index	WWT	LW8	EMA	FAT
gBV	1099	4.43	7.70	1.09	-0.41
Actual		29	46.4	16.6	3
gBV acc%		64	74	61	59
SIL rank/No Born	7/56	7/56	5/56	61/56	
SIL GE Date	10 November 2017	GE No.	35164	No. Flocks in GE	1174
Comments :					

Lot No : 66		Waterton - 75 Charollais			
Sire		Farmgene 0234/09		Birth Date	
Waterton 35/15				15/9/2016	
Waterton		Waterton 570/13		Dam NLBorn	
C583/16				.2	
Dam		Waterton 557/13		Dam NLWeaned	
Waterton 598/14				.2	
		Waterton C290/10			
Birth		2		Rear	
2				2	
Traits	NZTW Index	WWT	LW8	EMA	FAT
gBV	1111	4.44	7.51	1.39	-0.50
Actual		30	46.2	17.8	3
gBV acc%		64	74	61	59
SIL rank/No Born	4/56	6/56	8/56	3/56	
SIL GE Date	10 November 2017	GE No.	35164	No. Flocks in GE	1174
Comments :					

Lot No : 67		Waterton - 75 Charollais									
Sire		Farmgene 0234/09		Birth Date		15/9/2016					
Waterton 35/15				Dam NLBorn		.12					
Waterton C585/16		Waterton 570/13		Dam NLWeaned		.12					
Dam		Waterton 596/12									
Waterton 607/13											
		Waterton Y15/08		Birth		Rear					
				2		2					
Traits		NZTW Index		WWT		LW8		EMA		FAT	
gBV		857		3.38		5.82		0.73		-0.33	
Actual				33		46.2		15.3		2	
gBV acc%				63		73		58		57	
SIL rank/No Born		28/56		31/56		26/56		23/56			
SIL GE Date		10 November 2017		GE No.		35164		No. Flocks in GE		1174	
Comments :											

Lot No : 68		Waterton - 75 Charollais					
Sire		Farmgene 0234/09		Birth Date		16/8/2016	
Waterton 35/15				Dam NLBorn		11	
Waterton C594/16		Waterton 570/13		Dam NLWeaned		.1	
Dam		Waterton 557/13					
Waterton 569/14							
		Waterton Y15/08		Birth		Rear	
				1		1	
Traits	NZTW Index	WWT	LW8	EMA	FAT		
gBV	921	3.19	6.00	0.96	-0.32		
Actual		32	49.6	18.1	3		
gBV acc%		64	73	59	59		
SIL rank/No Born	16/56	39/56	22/56	14/56			
SIL GE Date	10 November 2017	GE No.	35164	No. Flocks in GE	1174		
Comments :							

Lot No : 69		Waterton - 75 Charollais					
Sire		Farmgene 452/10		Birth Date		18/9/2016	
Ashley Dene 3281/12				Dam NLBorn		.22	
Waterton B599/16		Ashley Dene 3217/11		Dam NLWeaned		.22	
Dam		Waterton 599/12					
Waterton 668/13							
		Waterton 650/11		Birth		Rear	
				2		2	
Traits	NZTW Index	WWT	LW8	EMA	FAT		
gBV	862	3.10	5.23	0.58	-0.34		
Actual		31	46.8	15.2	3		
gBV acc%		65	74	61	62		
SIL rank/No Born	27/56	42/56	33/56	61/56			
SIL GE Date	10 November 2017	GE No.	35164	No. Flocks in GE	1174		
Comments :							

Lot No : 70		Waterton - 75 Charollais					
Sire		Farmgene 452/10		Birth Date		18/9/2016	
Ashley Dene 3281/12				Dam NLBorn		.22	
Waterton		Ashley Dene 3217/11		Dam NLWeaned		.22	
B600/16							
Dam		Waterton 599/12					
Waterton 668/13							
		Waterton 650/11		Birth		Rear	
				2		2	
Traits	NZTW Index	WWT	LW8	EMA	FAT		
gBV	775	2.79	3.96	1.11	-0.50		
Actual		31	42.5	16.1	3		
gBV acc%		65	74	61	62		
SIL rank/No Born	38/56	48/56	47/56	9/56			
SIL GE Date	10 November 2017	GE No.	35164	No. Flocks in GE	1174		
Comments :							

Lot No : 71		Waterton - 50 Charollais			
Sire		Farmgene 111/10		Birth Date	
Waterton 566/13				30/8/2016	
Waterton		Farmgene 2/11		Dam NLBorn	
A508/16				1222	
Dam				Dam NLWeaned	
Waterton 1/12				02.1	
				Birth	Rear
				2	1
Traits	NZTW Index	WWT	LW8	EMA	FAT
gBV	719	3.38	5.58	-0.06	-0.05
Actual		41.5	55	17.2	3
gBV acc%		64	72	59	58
SIL rank/No Born	44/56	31/56	28/56	46/56	
SIL GE Date	10 November 2017	GE No.	35164	No. Flocks in GE	1174
Comments :					

Lot No : 72		Waterton - 50 Charollais			
Sire		Farmgene 111/10		Birth Date	
Waterton 566/13				31/8/2016	
Waterton		Farmgene 2/11		Dam NLBorn	
A512/16				.222	
Dam		Capethorne 140/09		Dam NLWeaned	
Waterton J261/12				.022	
		Waterton E224/08		Birth	Rear
				2	2
Traits	NZTW Index	WWT	LW8	EMA	FAT
gBV	747	3.86	6.30	-0.49	0.11
Actual		41	55	15.4	3
gBV acc%		66	74	61	59
SIL rank/No Born	42/56	23/56	18/56	55/56	
SIL GE Date	10 November 2017	GE No.	35164	No. Flocks in GE	1174
Comments :					

Lot No : 73		Waterton - 50 Charollais			
Sire		Farmgene 111/10		Birth Date	
Waterton 566/13				Dam NLBorn	
Waterton		Farmgene 2/11		Dam NLWeaned	
A514/16					
Dam					
				Birth	Rear
Traits	NZTW Index	WWT	LW8	EMA	FAT
gBV	677	2.90	5.19	0.03	-0.02
Actual		38	54	18	3
gBV acc%		63	72	41	53
SIL rank/No Born	46/56	48/56	34/56	41/56	
SIL GE Date	10 November 2017	GE No.	35164	No. Flocks in GE	1174
Comments :					

Lot No : 74		Waterton - 50 Charollais			
Sire		Farmgene 111/10		Birth Date	
Waterton 566/13				4/9/2016	
Waterton		Farmgene 2/11		Dam NLBorn	
A535/16				.22	
Dam		Punchbowl 92/11		Dam NLWeaned	
Waterton S320/13				.22	
		Waterton Z478/08		Birth	Rear
				2	2
Traits	NZTW Index	WWT	LW8	EMA	FAT
gBV	1031	4.25	7.90	-0.54	0.04
Actual		29.5	55	15.7	3
gBV acc%		66	74	61	60
SIL rank/No Born	10/56	12/56	3/56	56/56	
SIL GE Date	10 November 2017	GE No.	35164	No. Flocks in GE	1174
Comments :					

Lot No : 75		Waterton - 50 Charollais			
Sire		Farmgene 0234/09		Birth Date	
Waterton 35/15				4/9/2016	
Waterton		Waterton 570/13		Dam NLBorn	
C539/16				.2122	
Dam				Dam NLWeaned	
Waterton 649/11				.2122	
				Birth	Rear
				2	2
Traits	NZTW Index	WWT	LW8	EMA	FAT
gBV	1037	4.01	7.11	1.32	-0.52
Actual		39	54	20.1	3
gBV acc%		63	72	57	56
SIL rank/No Born	9/56	16/56	11/56	6/56	
SIL GE Date	10 November 2017	GE No.	35164	No. Flocks in GE	1174
Comments :					

Lot No : 76		Waterton - 50 Charollais			
Sire		Farmgene 452/10		Birth Date	
Ashley Dene 3281/12				13/9/2016	
Waterton		Ashley Dene 3217/11		Dam NLBorn	
B574/16				.12222	
Dam		Woodbine 37/09		Dam NLWeaned	
Waterton W151/11				.1201	
		Waterton X533/07		Birth	Rear
				2	1
Traits	NZTW Index	WWT	LW8	EMA	FAT
gBV	812	3.25	5.94	0.21	-0.06
Actual		43	58.5	18.6	4
gBV acc%		66	74	61	61
SIL rank/No Born	34/56	37/56	24/56	37/56	
SIL GE Date	10 November 2017	GE No.	35164	No. Flocks in GE	1174
Comments :					

Lot No : 77		Waterton - 50 Charollais			
Sire		Farmgene 0234/09		Birth Date	
Waterton 35/15				13/9/2016	
Waterton		Waterton 570/13		Dam NLBorn	
C577/16				.1122	
Dam				Dam NLWeaned	
Waterton 2/11				.1122	
				Birth	Rear
				2	2
Traits	NZTW Index	WWT	LW8	EMA	FAT
gBV	892	3.68	6.38	0.56	-0.29
Actual		39	51.5	18.4	3
gBV acc%		63	72	58	57
SIL rank/No Born	20/56	26/56	16/56	58/56	
SIL GE Date	10 November 2017	GE No.	35164	No. Flocks in GE	1174
Comments :					

Lot No : 78		Waterton - 50 Charollais			
Sire		Farmgene 452/10		Birth Date	
Ashley Dene 3281/12				14/9/2016	
Waterton		Ashley Dene 3217/11		Dam NLBorn	
B581/16				.2222	
Dam		Tawhai 43/09		Dam NLWeaned	
Waterton L387/11				.2022	
		Waterton F287/09		Birth	Rear
				2	2
Traits	NZTW Index	WWT	LW8	EMA	FAT
gBV	935	3.36	6.11	0.52	-0.43
Actual		34	54	18.6	3
gBV acc%		66	74	61	61
SIL rank/No Born	15/56	35/56	21/56	30/56	
SIL GE Date	10 November 2017	GE No.	35164	No. Flocks in GE	1174
Comments :					

Lot No : 79		Waterton - 50 Charollais					
Sire		Farmgene 452/10		Birth Date		16/9/2016	
Ashley Dene 3281/12				Dam NLBorn		.22332	
Waterton		Ashley Dene 3217/11		Dam NLWeaned		.22012	
B589/16							
Dam		Waterton Y302/07					
Waterton C286/10							
		Waterton F121/05		Birth		Rear	
				2		2	
Traits	NZTW Index	WWT	LW8	EMA	FAT		
gBV	949	3.29	5.96	1.27	-0.57		
Actual		32.5	53.5	19.5	3		
gBV acc%		66	74	61	61		
SIL rank/No Born	14/56	36/56	23/56	7/56			
SIL GE Date	10 November 2017	GE No.	35164	No. Flocks in GE	1174		
Comments :							

Lot No : 80		Waterton - 50 Charollais					
Sire		Farmgene 452/10		Birth Date		16/9/2016	
Ashley Dene 3281/12				Dam NLBorn		.22332	
Waterton		Ashley Dene 3217/11		Dam NLWeaned		.22012	
B590/16							
Dam		Waterton Y302/07					
Waterton C286/10							
		Waterton F121/05		Birth		Rear	
				2		2	
Traits	NZTW Index	WWT	LW8	EMA	FAT		
gBV	879	3.02	5.25	1.37	-0.58		
Actual		31	50	19	3		
gBV acc%		66	74	61	61		
SIL rank/No Born	24/56	46/56	32/56	4/56			
SIL GE Date	10 November 2017	GE No.	35164	No. Flocks in GE	1174		
Comments :							

Lot No : 81		Waterton - 50 Charollais					
Sire		Farmgene 452/10		Birth Date		16/9/2016	
Ashley Dene 3281/12				Dam NLBorn		.112122	
Waterton		Ashley Dene 3217/11		Dam NLWeaned		.11112	
B592/16							
Dam		Waterton Y302/07					
Waterton W288/10							
		Waterton Q232/05		Birth		Rear	
				2		2	
Traits	NZTW Index	WWT	LW8	EMA	FAT		
gBV	638	2.49	3.65	0.88	-0.46		
Actual		39.5	48.6	16.5	3		
gBV acc%		66	74	61	61		
SIL rank/No Born	47/56	51/56	52/56	61/56			
SIL GE Date	10 November 2017	GE No.	35164	No. Flocks in GE	1174		
Comments :							

Lot No : 82		Waterton - 50 Charollais					
Sire		Farmgene 452/10		Birth Date		18/9/2016	
Ashley Dene 3281/12				Dam NLBorn		.2211	
Waterton		Ashley Dene 3217/11		Dam NLWeaned		.2211	
B598/16							
Dam		Tawhai 43/09					
Waterton L201/11							
		Waterton Y14/08		Birth		Rear	
				1		1	
Traits	NZTW Index	WWT	LW8	EMA	FAT		
gBV	868	3.19	5.55	0.40	-0.37		
Actual		37.5	54.5	17.4	3		
gBV acc%		66	74	60	61		
SIL rank/No Born	26/56	39/56	29/56	32/56			
SIL GE Date	10 November 2017	GE No.	35164	No. Flocks in GE	1174		
Comments :							

Lot No : 83**Waterton - 50 Charollais**

Sire		Farmgene 452/10	Birth Date		20/9/2016
Ashley Dene 3281/12			Dam NLBorn		.21
Waterton		Ashley Dene 3217/11	Dam NLWeaned		.11
B605/16					
Dam		Waterton K178/11			
Waterton U371/13			Birth		Rear
		Waterton Y480/07	1	1	
Traits	NZTW Index	WWT	LW8	EMA	FAT
gBV	839	2.63	4.67	1.49	-0.70
Actual		36	53	20.6	3
<i>gBV acc%</i>		65	74	60	61
SIL rank/No Born	31/56	49/56	40/56	1/56	
SIL GE Date	10 November 2017	GE No.	35164	No. Flocks in GE	1174
Comments :					

Lot No : 84**Waterton - 50 Charollais**

Sire		Farmgene 452/10	Birth Date		29/9/2016
Ashley Dene 3281/12			Dam NLBorn		.1112
Waterton		Ashley Dene 3217/11	Dam NLWeaned		.1111
B617/16					
Dam		Waterton Y302/07			
Waterton C326/11			Birth		Rear
		Waterton X67/07	2		1
Traits	NZTW Index	WWT	LW8	EMA	FAT
gBV	724	2.52	4.29	1.08	-0.52
Actual		28.5	44.4	18.4	3
<i>gBV acc%</i>		66	74	61	61
SIL rank/No Born	43/56	50/56	44/56	11/56	
SIL GE Date	10 November 2017	GE No.	35164	No. Flocks in GE	1174
Comments :					



Waterton V382-14 Champion Ram Ashburton A&P Show 2015. Sire of Lots 1, 2 & 3

Purchaser Instructions

Please detach this page. Purchaser instructions must be completed and handed to the Auctioneer before leaving the sale.

Name of Sale: Waterton Ram Sale
Date of Sale: 19/12/2017

Purchaser Name		Contact Name	
Telephone		Mobile	
Email			
Postal Address			
Delivery Address			
Transport Instructions			
Lot	\$	Lot	\$
Lot	\$	Lot	\$
Lot	\$	Lot	\$
Company to be debited - Please indicate with a ✓			
PWA Ltd	<input type="checkbox"/>	HRL	<input type="checkbox"/>
Rural Livestock	<input type="checkbox"/>	Carrfields	<input type="checkbox"/>
		PGGW	<input type="checkbox"/>
		Other (please specify)	<input type="checkbox"/>
Signature of Purchaser or Stock Broker		Date / /	